

**IDS AWG
TUM main campus**

Maxvorstadt

**main train
station**

**IDS GB
DGFI-TUM**

0 50 100 200m

Maßstab 1:10.000

Gedruckt am 07.03.2019 10:15

<https://v.bayern.de/WRF6G>

Vervielfältigung nur mit Erlaubnis des Herausgebers



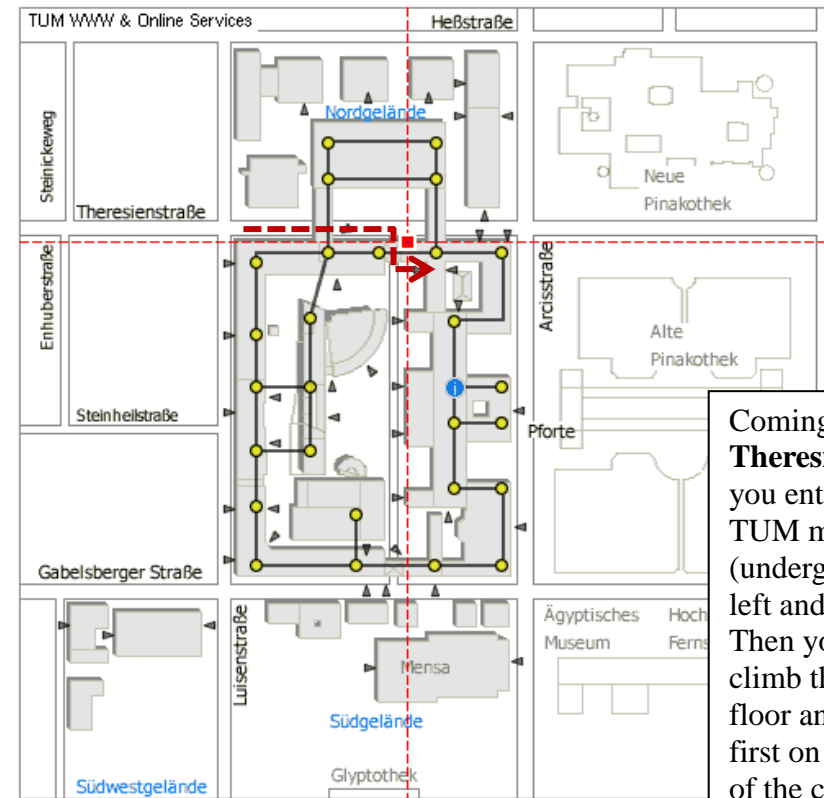
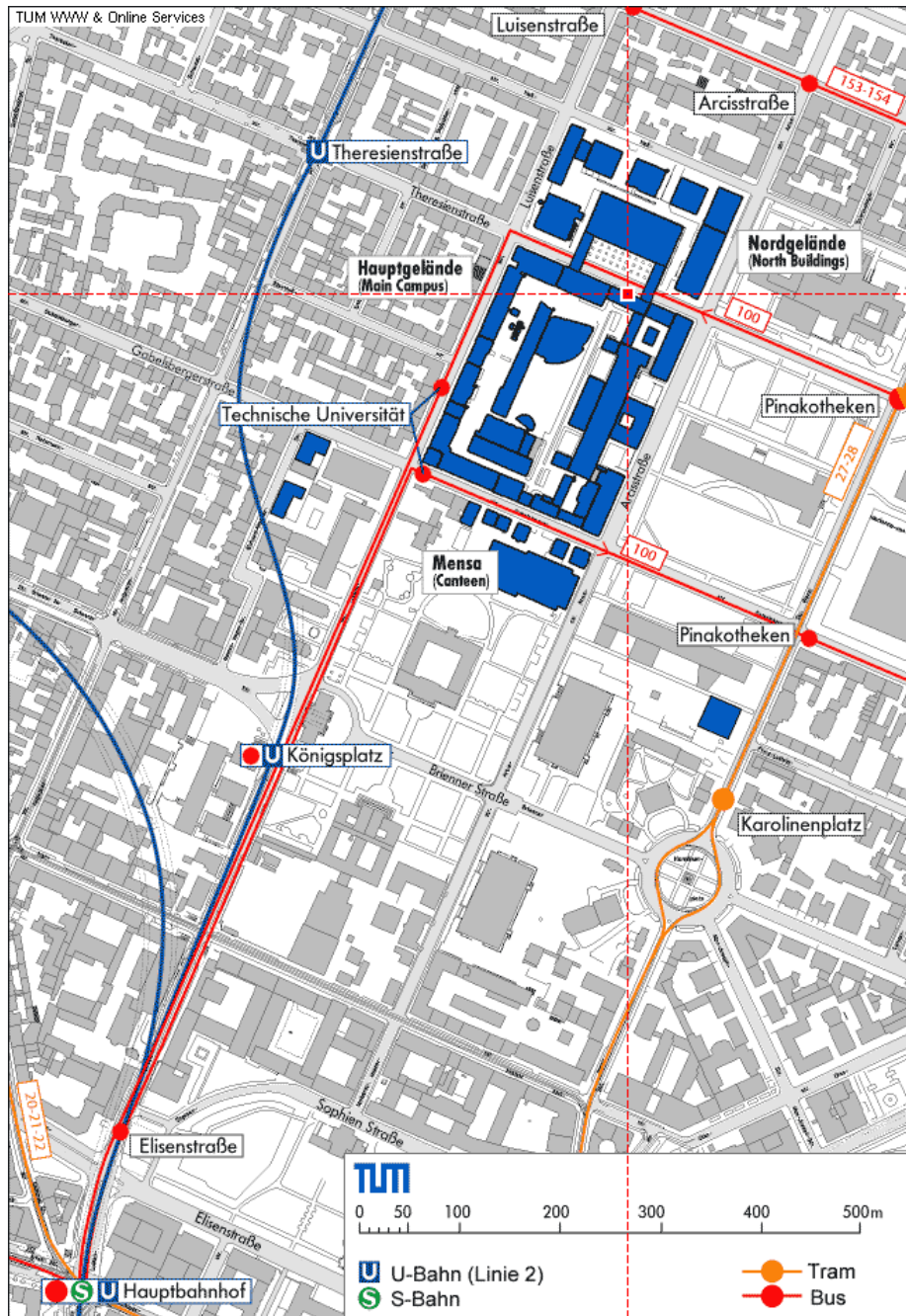

Coming from **Theresienstraße (U-Bahn)** you enter the courtyard of TUM main campus (undergrade crossing), turn left and enter the building. Then you turn again left, climb the stairs to the first floor and room 1713 is the first on the right hand side of the corridor.

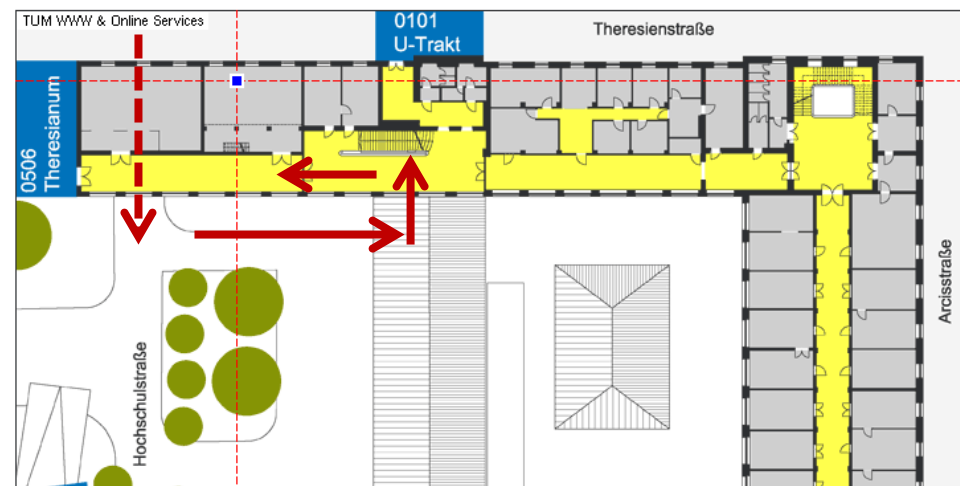

IDS GB Meeting, 05.04.2019 9:00-12:00, DGFI-TUM. Residenzstraße 1, Meeting room



The DGFI-TUM is located in the Munich Residence close to the Odeonsplatz (Subway / U-Bahn).

The map shows our entrance at the visitors' address Residenzstrasse 1 (opposite to the Viscardigasse, flanked by two Lions). A sign at the door (presently directly next to a container) indicates "Max-Joseph-Saal / Residenzverwaltung". Behind the door you see an elevator that you should take to the 4th floor (labelled inside the elevator with "Verwaltung der Residenz"). After leaving the elevator, turn left and climb two steps. Turn left again and pass through a double wing door into the rooms of DGFI-TUM.